



**ENTRÉ™**  
ACCESS & SECURITY MANAGEMENT

## Central Station Access & Security Control means recurring monthly revenue

Central Station's can now have fast, simple point-and-click control over customers' XR Series access control and alarm systems with one easy-to-use software application. Recurring monthly revenues have never been so easy with all the services offered with Entré CS.

- Remote programming of panels
- Intuitive graphical interface for system monitoring and control
- Network system enables monitoring and control of facilities for your customers anywhere via web or standard clients
- Multiple customer management from a single work station
- Opportunities for recurring revenue based on the services you choose to offer your customers
- Supports DHCP connections to XR150 | XR350 | XR550 Series Panels.

## ENTRÉ CS - ACCESS & SECURITY MANAGEMENT SOFTWARE

### STANDARD SYSTEM FEATURES

- Entré CS™ comes standard with: five customer licenses with four door licenses per customer; customers can have unlimited panels
- Expand each customer system to tailor your needs by adding additional door licenses
- Expand Entré Central Station to meet the needs of your Central Station by adding customer licenses as needed
- Simple user management, with the ability to import users from existing databases
- Assign user access by group, facility or other parameters
- Drop down lists for devices, user data and other information facilitate fast and accurate searches
- Customizable reports for added flexibility
- Manage users across multiple panels with a single click
- Web view for your customers
- Image management of users

### OPTIONAL SYSTEM MODULES FEATURES:

Add one or more optional modules to customize your basic Entré CS package. These modules allow you to grow your Entré CS system to add features, support additional customers, and increase recurring revenue.

- Add 4, 16, 32, 64, or 128 door modules
- Available in English and Spanish.
- Full reporting with the ability to produce reports in a variety of file types
- DVR integration
- Event Photos

## REMOTE PROGRAMMING AND CONTROL OPTIONS COME STANDARD WITH ENTRÉ CS

Central Station representatives can manage and program the XR Series panels directly from Entré Central Station saving installation and service technician's valuable time. Programming areas for exit delays, open/close reports, early morning ambush can easily be done. The programming of zones can be administered whether they are on the panel, keypad, zone expanders or a wireless interface. Configure communication and network options for the panel. Program up to eight paths of communication.

## MULTIPLE CUSTOMER MANAGEMENT

Central Stations can manage multiple customers with multiple locations with one software application. Entré CS comes standard with support for five customers and additional add-on modules can be purchased for customers. As an example, customers are grouped based on their company name.

You can allow your customers access to their account from a web browser, allowing them to add or remove users, manage card holders, access levels and reports via the web or standard clients. Central Stations can create customized reporting options for each customer and change its operating parameters.

## USER MANAGEMENT

Avoid the need to re-enter user data by importing it into Entré from existing systems via standard comma-separated value (CSV) format files. Easily add new users, capture and edit their photo for badging or visual verification, all within the application.

User fields are fully customizable. Assign specific rights or events by user or by group. Create effective/expiration date for users, limiting access to only certain times of the day, only certain days, or for only a defined period of time.

## AES ENCRYPTION

Entré Central Station supports the XR500E Series panel AES (Advanced Encryption Standard) strong data security for sensitive personnel and facility data.

## HIGHLY CUSTOMIZABLE

Take advantage of the extensive customization capabilities to create a system that exactly matches your needs. Define what events are considered "alarms," and what response is required from the system operator. Tailor your user data with the 20 available user-defined fields.

## HIERARCHICAL VIEWS

Select from four different system views, with the ability to have multiple views open simultaneously. Select the graphical Map view, tabular Event view, or hierarchical Tree view. In any view, click on a device or alert to access additional information and process the event. In text-based views, simple drill downs allow fast navigation to the desired item. For example, when searching Protected Locations, start at the top-level of Region and click down through Campus, Building, Floor, Area, and Sub-Area to view the desired location.

## POWERFUL SEARCH

Industry standard SQL database can be quickly and easily searched to identify any desired device or user which is compatible with nearly any database.

## SINGLE-SYSTEM CONTROL

As a network solution, you can manage installations and users from anywhere. A single, unified database means there's one badge, one face or one fingerprint, worldwide. The easy-to-use interface makes for simple system configuration and user rights management.

Site Map Screen Shot

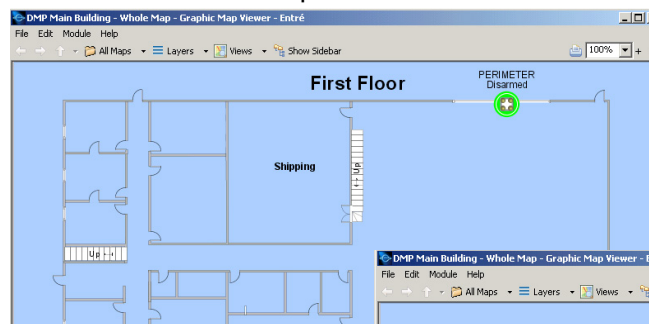

Site Map Screen Shot with Alarm

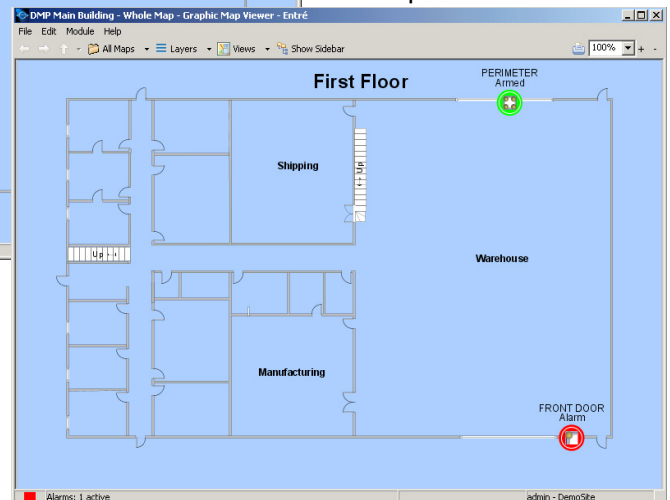

Tree View Screen Shot

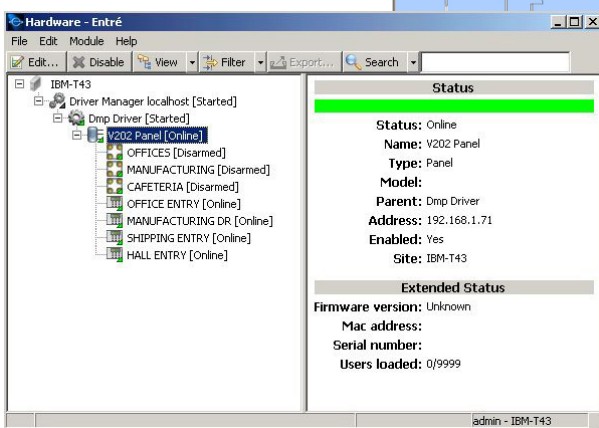

## AUTOMATION MODULE

Advanced users have the power to create automated system actions. Define automatic responses to any system alarm or events. These include generating a report, generating an alert email, or sending commands to selected devices. Create scheduled system actions to run once at a specified time and date, or scheduled events that repeat at your defined time and date intervals. System automation enables you to configure unattended activities, freeing system managers from many routine responsibilities.

## SIGNATURE CAPTURE

When used with a signature capture device, Entré provides the ability to capture employee or visitor signatures and store the images.

## BADGE IMAGE CAPTURE

Transfer pictures of users from a digital camera directly onto a badge. Select a TWAIN source to capture the image to allow up to date images on employee badges.

## BADGE DESIGNER

Create one or more badge designs, customizing badges by facility, user level, or other parameters. When badging employees or visitors, select the desired badge template from your library. The template automatically populates with the appropriate data, ready for printing.

## OPTIONAL MODULES

### DOOR MODULES

Allows you to add 4, 16, 32, 64, or 128 more doors. Add doors for a single customer at one site, or use the additional doors across multiple customers or multiple sites.

## ALARM GRAPHICS

The graphical representation of events and alarms gives you at-a-glance feedback of system status. System maps are linked from level to level, allowing you to drill down from a macro view to a specific room or area. View alarm status at every level of zoom. User-defined layers representing different alarm types allow you to customize the graphical interface to meet your needs. Click on the alarm display icon to acknowledge an alarm or request additional information.

## DVR

Quickly connect to a DVR to review video based on a received alarm from a control panel. Connect to the DVR from a graphical map of the area to review activity. The following drivers are supported:

- Verint
  - » NetDVR I, firmware 6.47.x or higher
  - » NetDVR II, firmware 8.7.x or higher
  - » EdgeVR, all firmware versions
- 3VR
  - » E-Series
  - » P-Series
  - » S-Series
  - » ServerClass
- March Networks™
  - » 3204 Digital Video Recorder (3000 Series)
  - » 4000 C NVR (4000 C Series)
- Dedicated Micros
  - » All NetVU compatible series 2 and 3 DVRs

## DATABASE PARTITIONING

With Entré, all system information is contained in a single unified database allowing system managers who want to limit user access to only certain areas of the database to partition the information. Organize your data into separate collections of data by physical area, hardware types, events, or other parameters. A valuable benefit for landlords who want to provide each tenant with control of only their part of the building.

## DUAL-LANGUAGE

Entré supports English and Spanish. Enabling dual-languages allows the operator to select a language during their login process.

## EVENT PHOTOS MODULE

The Event Photos module displays real-time events along with personnel photos.

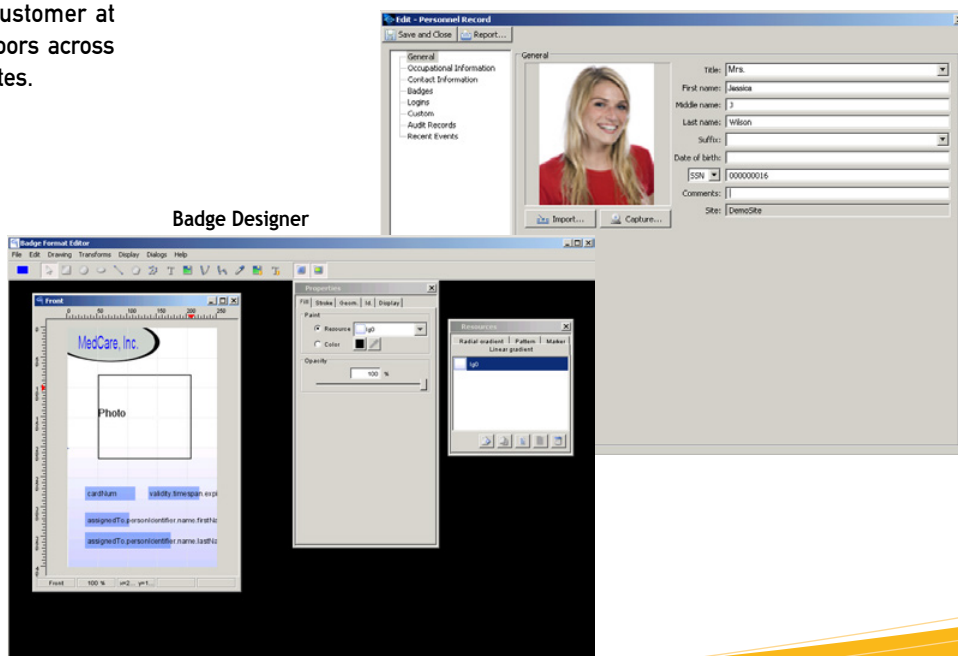

# Entré CS

## ORDERING INFORMATION

Note: Certification and Dealer Agreement is required to purchase Entré.

## ENTRÉ CS

- Includes five customers per package
- Includes four doors of access per customer
- Unlimited panels per customer

## OPTIONAL GLOBAL MODULES

ENTRE-4DR	Additional 4-Doors
ENTRE-16DR	Additional 16-Doors
ENTRE-32DR	Additional 32-Doors
ENTRE-64DR	Additional 64-Doors
ENTRE-128DR	Additional 128-Doors
ENTRE-DVR	DVR/NVR Module
ENTRE-LANG	Dual-Language Module
ENTRE-PART	Database Partitioning
ENTRE-STD	Standard Client
ENTRE-WEB	Web Client

## OPTIONAL CLIENT MODULES

ENTRE-PHOTO	Event Photos
-------------	--------------

## SYSTEM REQUIREMENTS

- 1024 x 768 or higher monitor resolution
- CD-ROM drive
- One NIC Card
- 4 GB RAM

### PC

- 2.5 GHz Pentium Dual-Core Processor or equivalent.

## OPERATING SYSTEM COMPATIBILITY

- Windows 7
- Windows Vista
- Windows XP Pro Service Pack 3
- Windows Server 2008
- Java Version 1.6 or higher
- Apache Tomcat Server 6.0-7.0 (Required for web clients)

## PANEL COMPATIBILITY

The Entré software is compatible with the following DMP Panels:  
XR100N, XR500E, XR500N, XR150, XR350, XR550 Series Panels

## SOFTWARE LICENSE

One license per workstation (Standard client)  
One license per concurrent seat (Web client)

